

Conwy County Borough Council's ward profiles 2021

Pant-yr-afon/Penmaenan

Map

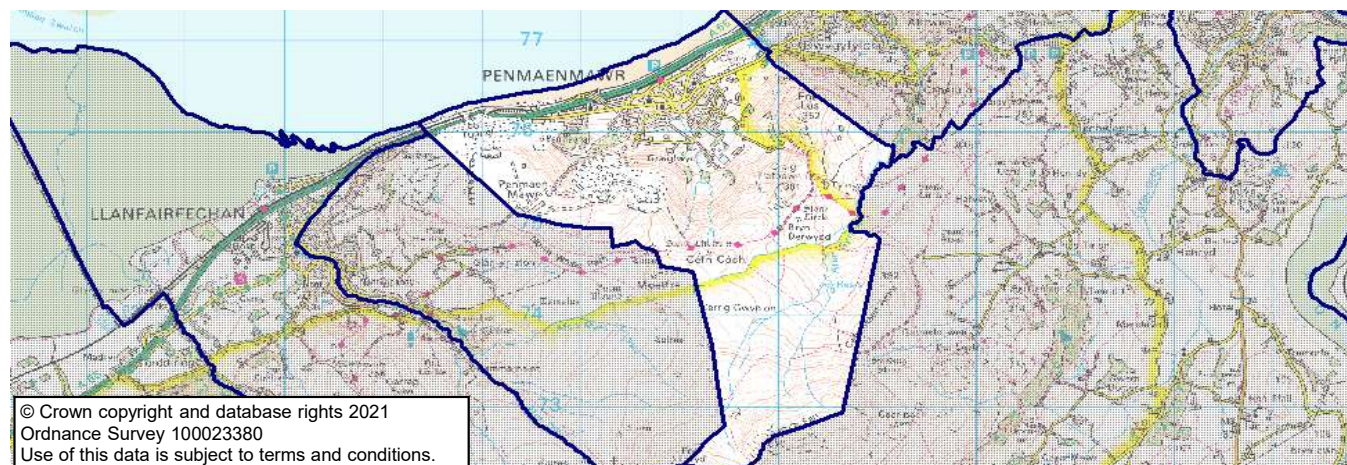

These statistics may be used under the terms of the Open Government Licence.

Produced by the Corporate Research and Information Unit, Conwy County Borough Council, November 2021

research.unit@conwy.gov.uk

<http://www.conwy.gov.uk/statistics>

Population characteristics

Population, age and gender 2020 (ONS MYE)

| | Pant-yr-afon/Penmaenan | | Conwy CB | Wales | GB |
|--------------------------------------|------------------------|--------|----------|--------|--------|
| | Number | % | % | % | % |
| Mid-year population 2010 | 2,800 | Change | Change | Change | Change |
| Mid-year population 2020 | 2,700 | -3.9% | 3.1% | 3.9% | 6.9% |
| Males | 1,300 | 48.4% | 48.7% | 49.3% | 49.4% |
| Females | 1,400 | 51.6% | 51.3% | 50.7% | 50.6% |
| Aged 0-15 | 400 | 15.1% | 16.0% | 17.8% | 18.9% |
| Aged 16-29 | 400 | 14.6% | 13.5% | 17.5% | 17.2% |
| Aged 30-44 | 500 | 18.2% | 14.8% | 17.5% | 19.4% |
| Aged 45-64 | 800 | 29.3% | 27.9% | 26.2% | 25.8% |
| Aged 65+ | 600 | 22.9% | 27.9% | 21.1% | 18.7% |
| Population density 2020 (persons/ha) | | 2.63 | 1.05 | 1.53 | 4.32 |

Population characteristics (Census 2011)

| | Pant-yr-afon/Penmaenan | | Conwy CB | Wales | E & W |
|---------------------------|------------------------|-------|----------|-------|-------|
| | Number | % | | | |
| Born in Wales | 1,632 | 56.9% | 54.4% | 72.7% | 4.9% |
| Born outside the UK | 102 | 3.6% | 4.3% | 5.5% | 13.4% |
| Ethnicity - white British | 2,766 | 96.4% | 95.4% | 93.2% | 80.5% |
| Other white | 60 | 2.1% | 2.3% | 2.4% | 5.5% |
| Mixed ethnic group | 23 | 0.8% | 0.8% | 1.0% | 2.2% |
| Other ethnic groups | 19 | 0.7% | 1.5% | 3.4% | 11.8% |
| Religion - Christian | 1,626 | 56.7% | 64.7% | 57.6% | 59.3% |
| Other religion | 42 | 1.5% | 1.5% | 2.7% | 8.4% |
| No religion | 990 | 34.5% | 26.1% | 32.1% | 25.1% |
| (of persons aged 3+) | | | | | |
| Speak Welsh | 947 | 34.1% | 27.4% | 19.0% | - |
| No skills in Welsh | 1,365 | 49.2% | 60.6% | 73.3% | - |

Health

Health and provision of care (Census 2011)

| | Pant-yr-afon/Penmaenan | | Conwy CB | Wales | E & W |
|--|------------------------|-------|----------|-------|-------|
| | Number | % | | | |
| People with limiting long term illness | 654 | 22.8% | 24.2% | 22.7% | 17.9% |
| People providing unpaid care | 329 | 11.5% | 11.8% | 12.1% | 10.3% |

Conwy County Borough Council's ward profiles 2021

Pant-yr-afon/Penmaenan

| Housing and living arrangements | | | | | | |
|---|------------------------|-------|---------------|------------------|-------------------|---|
| Households (Census 2011) | | | | | | |
| | Pant-yr-afon/Penmaenan | | Conwy CB | Wales | E & W | |
| | Number | % | | | | |
| Total households | 1,285 | | 51,177 | 1,302,676 | 23,366,044 | |
| Household composition | | | | | | |
| All one person household | 460 | 35.8% | 33.8% | 30.8% | 30.2% | |
| - one person; aged 65+ | 170 | 13.2% | 17.1% | 13.7% | 12.4% | |
| All households with dependent children | 365 | 28.4% | 24.5% | 28.2% | 29.1% | |
| - lone parents with dependents | 110 | 8.6% | 6.2% | 7.5% | 7.2% | |
| All households of only pensioners | 257 | 20.0% | 29.2% | 22.9% | 20.9% | |
| Population in private households | 2,829 | 98.6% | 97.7% | 98.3% | 98.2% | |
| Average household size | | 2.20 | 2.20 | 2.31 | 2.36 | |
| Household facilities | | | | | | |
| No central heating | 85 | 6.6% | 3.6% | 2.3% | 2.7% | |
| Overcrowded | 72 | 5.6% | 4.3% | 5.2% | 8.5% | |
| Average rooms per household | | 5.6 | 5.6 | 5.7 | 5.4 | |
| No car | 335 | 26.1% | 21.7% | 22.9% | 25.6% | |
| Tenure | | | | | | |
| Owner occupied | 789 | 61.4% | 70.1% | 67.8% | 64.3% | |
| Rented from social landlord | 228 | 17.7% | 11.6% | 16.5% | 17.6% | |
| Other rented | 268 | 20.9% | 18.3% | 15.7% | 18.0% | |
| Dwellings by council tax band (VOA, March 2021) | | | | | | |
| | Pant-yr-afon/Penmaenan | | Conwy CB | Wales | | |
| | Number | % | | | | |
| Total dwellings | 1,460 | 100% | 57,720 | 1,458,100 | | |
| Band A | 230 | 16.0% | 9.3% | 14.5% | | |
| Band B | 490 | 34.0% | 14.4% | 20.9% | | |
| Band C | 330 | 22.9% | 26.9% | 21.8% | | |
| Band D | 220 | 15.3% | 20.5% | 16.2% | | |
| Band E | 90 | 6.3% | 15.9% | 13.5% | | |
| Band F | 90 | 6.3% | 8.7% | 8.2% | | |
| Band G | 10 | 0.7% | 3.3% | 3.7% | | |
| Band H | - | - | 0.7% | 0.9% | | |
| Band I | - | - | 0.3% | 0.4% | | |
| House prices (Land Registry, 2020; CACI PayCheck, 2020) | | | | | | |
| | Pant-yr-afon/Penmaenan | | Conwy CB | Wales | E & W | |
| | £ | | £ | £ | £ | £ |
| Median (All house types) | 187,000 | | 175,000 | 165,000 | 244,950 | |
| Lower quartile (All house types) | 150,000 | | 131,000 | 117,000 | 156,000 | |
| Ratio income:houseprice (median) | | 5.8 | 5.9 | 5.7 | 7.3 | |
| Ratio income:houseprice (lower quartile) | | 7.9 | 7.6 | 7.0 | 8.3 | |
| <i>For this measure, results at ward level are based on data for Conwy CBC strategic sub areas.</i> | | | | | | |
| Housing related benefits (DWP, August 2021) | | | | | | |
| | Pant-yr-afon/Penmaenan | | Conwy CB | Wales | GB | |
| | | | | | | |
| Total claimants | 330 | 100% | 10,060 | 280,630 | 5,733,155 | |
| - housing benefit | 175 | 53.7% | 54.0% | 51.9% | 48.2% | |
| - Universal Credit housing element | 150 | 46.3% | 46.0% | 48.1% | 51.8% | |
| - private rented | 140 | 43.9% | 48.5% | 34.7% | 37.6% | |
| - social rented | 185 | 57.3% | 50.9% | 64.8% | 61.5% | |
| - households with children | 105 | 32.3% | 34.2% | 36.7% | 38.2% | |
| Characteristics for housing benefit only | | | | | | |
| - single pensioner (% HB) | 60 | 33.0% | 35.3% | 32.9% | 33.9% | |

These statistics may be used under the terms of the Open Government Licence.

Produced by the Corporate Research and Information Unit, Conwy County Borough Council, November 2021

research.unit@conwy.gov.uk

<http://www.conwy.gov.uk/statistics>

Conwy County Borough Council's ward profiles 2021

Pant-yr-afon/Penmaenan

Community safety

Crime incidences (North Wales Police)

| | Pant-yr-afon/Penmaenan | | Conwy CB | Wales | E & W |
|------------------------------|------------------------|-------|----------|-------|-------|
| (year end 31st March) | Number | Rate* | | | |
| All crime incidences 2020/21 | 209 | 78.10 | 82.26 | 72.87 | 78.03 |
| Violence against the person | 116 | 43.35 | 40.57 | 30.04 | 30.09 |
| Theft & handling | 17 | 6.35 | 9.22 | 9.47 | 11.80 |
| Criminal damage & arson | 12 | 4.48 | 9.20 | 8.71 | 8.04 |

*annual crime rate per 1,000 population

Economy and employment

Industry of employment (Census 2011)

| | Pant-yr-afon/Penmaenan | | Conwy CB | Wales | E & W |
|---------------------------------------|------------------------|-------|---------------|------------------|-------------------|
| | Number | % | | | |
| All in employment (aged 16-74) | 1,307 | | 50,093 | 1,363,615 | 26,526,336 |
| Agriculture, forestry & fishing | 8 | 0.6% | 2.1% | 1.7% | 0.9% |
| Mining, quarrying, energy, water | 19 | 1.5% | 1.6% | 1.9% | 1.5% |
| Manufacturing | 64 | 4.9% | 4.9% | 10.5% | 8.9% |
| Construction | 121 | 9.3% | 8.2% | 8.2% | 7.7% |
| Wholesale & retail | 220 | 16.8% | 17.0% | 15.6% | 15.9% |
| Transport & storage | 54 | 4.1% | 3.7% | 3.9% | 5.0% |
| Accommodation & food services | 102 | 7.8% | 9.9% | 6.2% | 5.6% |
| Communication, finance, property | 66 | 5.0% | 5.2% | 6.6% | 9.7% |
| Professional, scientific, technical | 59 | 4.5% | 4.6% | 4.3% | 6.6% |
| Administrative & support services | 45 | 3.4% | 3.7% | 4.0% | 4.9% |
| Public administration & defence | 89 | 6.8% | 7.1% | 7.9% | 6.0% |
| Education | 130 | 9.9% | 10.2% | 10.1% | 9.9% |
| Health & social work | 266 | 20.4% | 16.7% | 14.5% | 12.5% |
| Other | 64 | 4.9% | 5.1% | 4.5% | 5.0% |
| Work mainly at or from home | 83 | 6.4% | 7.2% | 5.4% | 5.4% |
| No qualifications (all aged 16+) | 537 | 22.7% | 25.6% | 25.9% | 22.7% |
| Level 4+ qualification | 614 | 26.0% | 25.5% | 24.5% | 27.2% |

Social class (Census, 2011)

| | Pant-yr-afon/Penmaenan | | Conwy CB | Wales | E & W |
|---------------------------|------------------------|-------|---------------|------------------|-------------------|
| | Number | % | | | |
| All aged 16-74 | 2,119 | | 81,906 | 2,245,166 | 41,126,540 |
| Managerial & professional | 614 | 29.0% | 29.0% | 27.4% | 31.1% |
| Skilled | 597 | 28.2% | 31.8% | 29.4% | 29.1% |
| Part / unskilled | 625 | 29.5% | 27.9% | 28.8% | 25.2% |
| Students & other | 283 | 13.4% | 11.3% | 14.5% | 14.6% |

Unemployment (claimant count) (NOMIS, 2021)

| | Pant-yr-afon/Penmaenan | | Conwy CB | Wales | GB |
|--------------------------------|------------------------|------|----------|-------|-------|
| | Number | % | | | |
| October 2021 | 100 | 5.9% | 4.6% | 4.3% | 4.8% |
| July 2021 (previous quarter) | 115 | 7.0% | 5.1% | 4.8% | 5.4% |
| October 2020 (previous year) | 120 | 7.4% | 6.3% | 5.7% | 6.2% |
| October 2016 (5 years ago) | 55 | 3.3% | 2.1% | 2.2% | 1.8% |
| Claimants aged 16-24 (Oct-21)* | 10 | - | 17.4% | 19.3% | 17.0% |
| Claimants aged 50+ (Oct 21)* | 30 | - | 29.8% | 23.1% | 24.3% |

* Rounded to nearest 5. % is of all claimants.

These statistics may be used under the terms of the Open Government Licence.

Produced by the Corporate Research and Information Unit, Conwy County Borough Council, November 2021

research.unit@conwy.gov.uk

<http://www.conwy.gov.uk/statistics>

Conwy County Borough Council's ward profiles 2021

Pant-yr-afon/Penmaenan

Income and benefits

Household income (CACI PayCheck, 2021)

| | Pant-yr-afon/Penmaenan | | Conwy CB | Wales | GB |
|--|------------------------|-------|----------|--------|--------|
| | £ | % | | | |
| Median income (annual) | 30,550 | | 28,300 | 27,850 | 32,750 |
| Lower quartile | 17,850 | | 16,350 | 15,900 | 18,150 |
| Households below 60% GB median (= < £19,642) | | 29.0% | 32.9% | 34.0% | 28.0% |

For this measure, results at ward level are based on data for Conwy CBC strategic sub areas.

Benefits (DWP, May 2021)

There is a discontinuity in the benefits data, as Universal Credit is rolled out and starts to replace older awards systems. % is of all in that age group.

| | Pant-yr-afon/Penmaenan | | Conwy CB | Wales | GB |
|--------------------------------------|------------------------|-------|----------|-------|-------|
| | Number | % | | | |
| Children (aged 0-15) | | | | | |
| Disability Living Allowance (DLA) | 20 | 5.0% | 5.5% | 4.7% | 4.5% |
| Working age (aged 16-66) | | | | | |
| Universal Credit | 295 | 16.9% | 14.6% | 13.9% | 14.1% |
| Job Seekers Allowance (JSA) | 20 | 1.0% | 0.5% | 0.4% | 0.4% |
| Employment & Support Allowance (ESA) | 120 | 6.9% | 5.9% | 6.2% | 4.3% |
| Disability Living Allowance (DLA) | 5 | 0.3% | 0.3% | 0.2% | 0.6% |
| Personal Independence Payments (PIP) | 135 | 7.9% | 7.8% | 8.1% | 5.5% |
| Carer's Allowance | 55 | 3.1% | 3.0% | 3.1% | 2.4% |
| Pensioners (aged 67+) | | | | | |
| State Pension (Nov 2020) | 570 | | | | |
| Pension Credit | 105 | 19.8% | 13.1% | 14.6% | 13.2% |
| Attendance Allowance | 80 | 15.2% | 17.2% | 16.5% | 13.8% |
| Disability Living Allowance (DLA) | 40 | 7.8% | 5.5% | 8.6% | 5.2% |
| Personal Independence Payments (PIP) | 35 | 6.3% | 4.0% | 5.6% | 3.6% |
| Carer's Allowance | 25 | 4.4% | 3.7% | 4.1% | 2.9% |

Poverty and deprivation

Children in low income families - relative income poverty (DWP, 2019/2020)

| | Pant-yr-afon/Penmaenan | | Conwy CB | Wales | GB |
|----------------------------------|------------------------|--------------|--------------|--------------|--------------|
| Children in in-work families | 90 | 21.8% | 17.4% | 16.9% | 16.7% |
| Children in out-of-work families | 30 | 7.2% | 7.4% | 8.2% | 6.7% |
| Total | 120 | 29.0% | 24.8% | 25.0% | 23.4% |

As % all children aged 0-15. 'In work' is working 16 hrs a week or more. Relative income poverty = below 60% of UK median.

Welsh index of multiple deprivation (Welsh Government, 2019)

| | Pant-yr-afon/Penmaenan | | Conwy CB | |
|------------------------------------|------------------------|------------|------------|------------|
| Total LSOAs in area | 2 | | 71 | |
| No. LSOAs in most deprived: | 10% | 25% | 10% | 25% |
| In each deprivation domain | | | | |
| Overall Index | 0 | 0 | 4 | 11 |
| Income | 0 | 1 | 5 | 14 |
| Employment | 0 | 0 | 5 | 15 |
| Health | 0 | 0 | 3 | 10 |
| Education | 0 | 0 | 1 | 9 |
| Access to services | 0 | 0 | 9 | 18 |
| Housing | 0 | 1 | 6 | 17 |
| Community safety | 0 | 0 | 0 | 4 |
| Physical environment | 0 | 1 | 6 | 16 |

Deprivation data shows how many lower super output areas (LSOAs) in the area are in the 10% and 25% most deprived LSOAs in Wales.

These statistics may be used under the terms of the Open Government Licence.

Produced by the Corporate Research and Information Unit, Conwy County Borough Council, November 2021

research.unit@conwy.gov.uk

<http://www.conwy.gov.uk/statistics>